

COLORBODY™ PORCELAIN
SPARK™



SPARK™

COLORBODY™ PORCELAIN

floor • wall • countertop

If you want tile with style and a textured fabric-like surface, there's no better choice than Daltile's new Spark™ collection. Revel in the hues of this graphic contemporary ColorBody™ Porcelain tile. Ideal for both commercial and residential applications, it brings taste, sophistication and style to any design. Offered in a variety of rich complementary colors, all with a subtle luminescence, it commands attention. Create a modern and glamorous space that will leave a lasting impression.





Photo features Firelight Flicker 12 x 24 Thin Tile in a grid pattern on the wall.

SPARK™

COLORBODY™ PORCELAIN

floor • wall • countertop

Field Tile



FIRELIGHT FLICKER SK50
FIRELIGHT FLICKER SK60 Thin Tile*



EMBER FLARE SK51
EMBER FLARE SK61 Thin Tile*



TOASTED LUSTER SK52
TOASTED LUSTER SK62 Thin Tile*



SMOKY GLIMMER SK53
SMOKY GLIMMER SK63 Thin Tile*

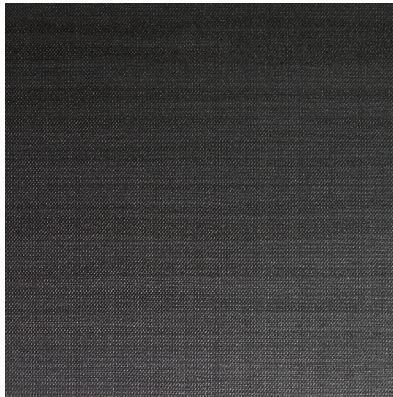

MIDNIGHT GLOW SK54
MIDNIGHT GLOW SK64 Thin Tile*

* Thin Tile 12 x 24 Wall Tile and Decorative Accents are available in all colors via Special Order.

Mosaic Blend



COOL BLEND MOSAIC SK55
(FIRELIGHT FLICKER, SMOKY GLIMMER & MIDNIGHT GLOW)



FIRELIGHT FLICKER



MIDNIGHT GLOW



SMOKY GLIMMER



WARM BLEND MOSAIC SK56
(EMBER FLARE, TOASTED LUSTER & FIRELIGHT FLICKER)



EMBER FLARE



FIRELIGHT FLICKER



TOASTED LUSTER

CREATIVE IDEAS

Decorative Accents



FIRELIGHT FLICKER/EMBER FLARE SK57
6 x 24 Decorative Accent



FIRELIGHT FLICKER/TOASTED LUSTER SK58
6 x 24 Decorative Accent

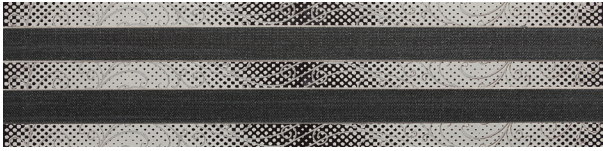

SMOKY GLIMMER/MIDNIGHT GLOW SK59
6 x 24 Decorative Accent

Wall Decorative Accents



FIRELIGHT FLICKER SK60
12 x 24 Wall Decorative Accent (Thin Tile)*



EMBER FLARE SK61
12 x 24 Wall Decorative Accent (Thin Tile)*



TOASTED LUSTER SK62
12 x 24 Wall Decorative Accent (Thin Tile)*



SMOKY GLIMMER SK63
12 x 24 Wall Decorative Accent (Thin Tile)*



MIDNIGHT GLOW SK64
12 x 24 Wall Decorative Accent (Thin Tile)*

* Thin Tile 12 x 24 Wall Tile and Decorative Accents are available in all colors via Special Order.

Backsplash Design Ideas



Backsplash features Ember Flare 12 x 24 Thin Tile and Firelight Flicker/Ember Flare 6 x 24 Thin wall Decorative Accent.



Photo features Black Drama 24 x 24 field tile in a grid pattern on the floor.

SIZES

| | | SQ.FT. CARTON | PCS. PER CARTON |
|---|--|---------------|-----------------|
| 24 x 24 Field Tile | (23-1/2" x 23-1/2") (59.5 cm x 59.5 cm) | 11.62 | 3 |
| 12 x 24 Field Tile | (11-5/8" x 23-1/2") (29.6 cm x 59.5 cm) | 11.62 | 6 |
| 12 x 24 Wall Tile (Thin Tile)* | (11-5/8" x 23-1/2") (29.6 cm x 59.5 cm) | 23.24 | 12 |
| 12 x 12 Field Tile | (11-5/8" x 11-5/8") (29.6 cm x 29.6 cm) | 10.65 | 11 |
| 12 x 24 Wall Decorative Accent (Thin Tile)* | (11-5/8" x 23-1/2") (29.6 cm x 59.5 cm) | -- | 12 |
| 6 x 24 Decorative Accent | (5-13/16" x 23-1/2") (14.8 cm x 59.5 cm) | -- | 6 |
| 1 x 2 Mosaic (Mesh-mounted) | (Sheet 11-5/8" x 11-5/8") (Sheet 29.6 cm x 29.6 cm) | 9.68 | 10 |

*Thin Tile 12 x 24 Wall Tile and Decorative Accents are available in all colors via Special Order.

LINEAR OPTIONS™ SIZES

| | | SQ.FT. CARTON | PIECES PER CARTON |
|------------------|--|---------------|-------------------|
| 6 x 24 File Tile | (6" x 23-1/2") (14.63 cm x 59.5 cm) | 10.65 | 11 |
| 4 x 24 File Tile | (4" x 23-1/2") (9.73 cm x 59.5 cm) | 6.46 | 10 |
| 2 x 24 File Tile | (2" x 23-1/2") (4.67 cm x 59.5 cm) | 6.66 | 20 |

Additional linear and rectangular sizes available through Linear Options™ ... Daltile's linear cutting service. Visit www.daltileproducts.com/lineartoptions for sizes and order information.

RESIDENTIAL USAGE

| FLOORS | WALLS | COUNTERTOPS | EXTERIOR PATIOS | EXTERIOR POOL DECKS |
|--------|-------|-------------|-----------------|---------------------|
| F | W | C | EP | ED |



COMMERCIAL USAGE

| | INTERIOR | | | EXTERIOR | |
|--------------------|-------------|------------------|------------|-------------|------------|
| | RESIDENTIAL | LIGHT COMMERCIAL | COMMERCIAL | RESIDENTIAL | COMMERCIAL |
| Floors/Patios | ✓ | ✓ | ✓ | ✓ | |
| Walls/Backsplashes | ✓ | ✓ | ✓ | ✓ | ✓ |
| Countertops | ✓ | ✓ | ✓ | ✓ | ✓ |
| Pool Decking | | | | | |
| Pool Linings | ✓ | ✓ | ✓ | ✓ | ✓ |

Suitable for exterior walls in freezing and non-freezing climates when proper installation methods are followed.

Thin Tile suitable for wall use only.

TRIM

| | TYPE | NUMBER | SIZE | PCS. PER CARTON |
|---|------------------|-----------|--------|-----------------|
|  | Bullnose | S-43C9 | 3 x 12 | 30 |
|  | Cove Base | S-36C9TB | 6 x 12 | 30 |
|  | Cove Base Corner | SC-36C9TB | 1 x 6 | 15 |

SHADE VARIATION

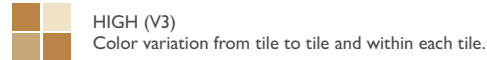

INSTALLATION

| THICKNESS | GROUT JOINT RECOMMENDATION |
|----------------------------|--|
| 7/16" 3/16" (Thin Tile) | 1/8" (3/16" when rectangular sizes are used in a staggered brick-joint pattern, where the overlap does not exceed 33%) |

SLIP RESISTANCE (WET) : 3

The higher the rating, the higher the slip resistance.

| | |
|---|-----------|
| 1 | < .50 |
| 2 | .50 - .59 |
| 3 | ≥ .60 |

TEST RESULTS (Excludes Thin/Wall Tile)

| | ASTM# | TILE RESULTS | THIN TILE RESULTS |
|-------------------------|-------|----------------------------|-------------------|
| Water Absorption | C373 | < 0.5% | < 0.5% |
| Breaking Strength | C648 | > 500 lbs | 100-200 lbs |
| Scratch Hardness | MOHS | 8.0 | 8.0 |
| Chemical Resistance | C650 | Resistant | Resistant |
| Coefficient of Friction | C1028 | Wet: ≥ 0.60 Dry: ≥ 0.70 | -- -- |

NOTES

Thin Tile is for wall use only. Please see your architectural representative regarding installation and maintenance recommendations.

Special care should be taken when grouting with dark pigmented colors. A grout release is recommended to prevent finely powdered pigments from lodging in the pores of the surface. Use of a latex modified thin-set is recommended for installation.

Special care needs to be given when installing tiles 20" and larger. Please refer to www.daltile.com/LargeTiles for information.

Since there are variations in all fired ceramic products, tile and trim supplied for your particular installation may not match these samples. Final color selection should be made from actual tiles and trim and not from tile and trim samples or color reproductions. Manufactured in accordance with ANSI A 1371.1 standards.

For additional information, refer to "Factors to Consider" at www.daltile.com/CommercialFactors. Water, oil, grease, etc. create slippery conditions. Floor applications with exposure to these conditions require extra caution in product selection. Not for use on ramps.

SPARK™

COLORBODY™ PORCELAIN

floor • wall • countertop



daltile
greenworks™
ENVIRONMENTAL LEADERSHIP THAT WORKS

By their very design, Daltile products can help make it easier for you to earn LEED™ points and/or points towards many industry leading green home building programs. From using recycled material content to establishing manufacturing facilities within 500 miles of your project, we help ensure you don't have to compromise your design to be environmentally conscious. For detailed information, visit daltilegreenworks.com.



PRE-CONSUMER
RECYCLED MATERIALS



LINEAR
OPTIONS



TRU-EDGE



EXTERIOR
PRODUCT



7834 C. F. Hawn Freeway | Dallas, TX 75217 | 214.398.1411 | 800.933.TILE
For more information about Daltile products and services, visit our website at daltile.com

©2012 Dal-Tile Corporation (5/12) SSDTSPARK