SOLISTONE

# Freeform Metal

Take natural design to the next level with SOLISTONE Metal Freeform mosaic tile. Fabricated in stainless steel and available in a selection of exquisite colors, each 11" x 11" interlocking tile adapts itself beautifully to create surfaces that will truly reflect your style.

| | |
|---|---|
| Tile Size | 11" x 11" |
| Pebble Size | 1" - 1 1/2" |
| Thickness | 1/4" |
| Application | Interior/Exterior<br>Vertical Surfaces Only |

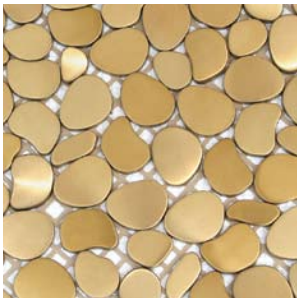

**SOLAR©** 9001
Brushed Gold

**ORBIT©** 9004
Brushed Copper

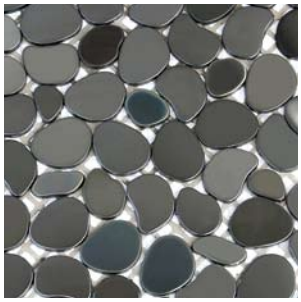

**ZENITH©** 9005
Polished Black

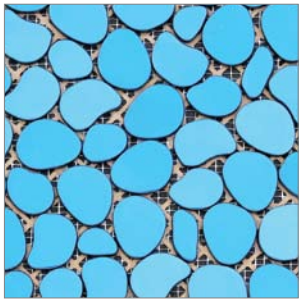

**RADIANT©** 9006
Polished Blue

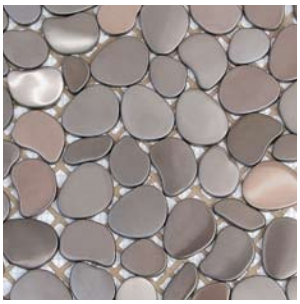

**ASTRO©** 9007
Brushed Silver

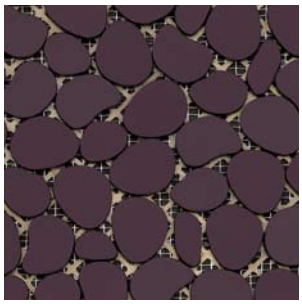

**ULTRAVIOLET©** 9009
Polished Purple

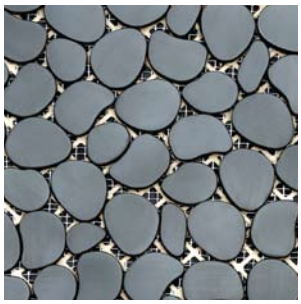

**UMBRA©** 9010
Brushed Black

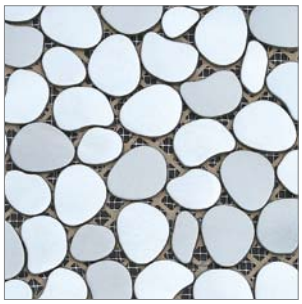

**AURORA©** 9011
Polished Silver

TO LOCATE YOUR NEAREST SOLISTONE RETAILER, CONTACT US AT INFO@SOLISTONE.COM OR 800 246 2156



SOLISTONE INC. © Copyright 2011. All Rights Reserved.