IMPORTANT NOTICE:
HARDWARE PACKAGE IS ATTACHED ON THE BOTTOM OF SEAT CUSHION.

MODEL: B2007 B750 B756 B2017

(1)x1	(2)x1	(3)x1 (L)x1 (R)
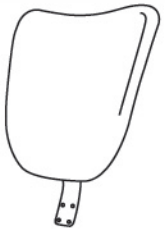 Back	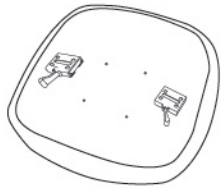 Seat	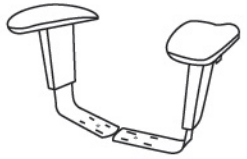 Right & Left Arm
(4)x 5	**(5)x1**	**(6)x1**
Caster	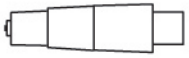 Gas Lift W/ Cover	Nylon Base
(7)x 1	**(A)x2** M10 ARM BRACKET SCREW (These screws are in the adjustable arm bracket attached to seat bottom) **(B)x3** 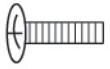 M8*22 L-BAR SCREW	
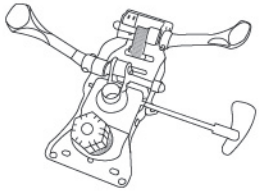 Mechanism		

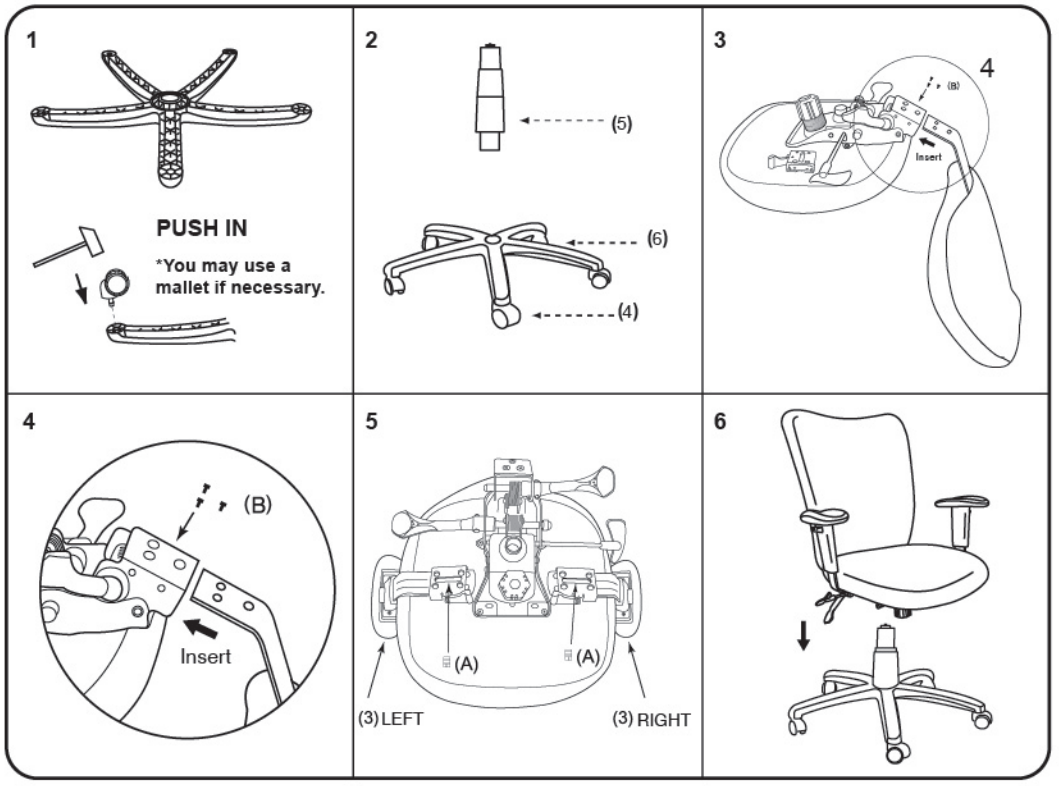

Insert and loosely tighten all screws. When assembly is completed, fully tighten all screws before using. This chair is only intended for sitting. Any other use will void the warranty.

Customer Service Hotline: 1-800-593-1888 For further assembly instructions, please visit our website at www.bosschair.com