IN

TOILET
05-2325-21-M1

The photograph may not match the reference exactly. Please read the product description to identify the finish.

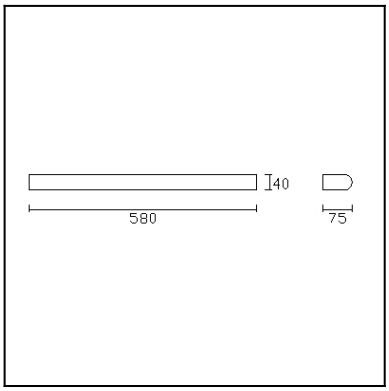

Download photometric file .ldt /.ies

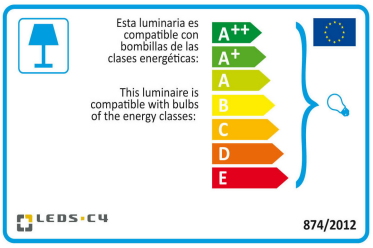

Click on image to download energy label

TECHNICAL CHARACTERISTICS

Type:	Wall fixture
IP Protection degrees:	IP44
Light source 1:	1 x G5 24W Warm White - 2700K
Voltage / Frequency:	220-240V/50-60Hz
Warranty (Years):	2
Units per box:	8
Net Weight (Kg):	0.87
EAN:	8435381406844

MATERIALS / FINISHES

Structure material:	Extruded aluminium	**Diffuser material:**	Polycarbonate
Structure finish:	Chrome	**Diffuser finish:**	Matt opal

GEAR

Gear included: Yes, electronic

LEDS-C4 reserves the right to make the necessary technical changes they deem adequate, in order to improve the features of the product.
Please consult the sales team to clarify any doubt.

(+34) 973 468 100
leds-c4@leds-c4.com
www.leds-c4.com

Luminaire		Measurem.		Lamp	
Code	05-2325-21-M1	Code	05-2325-21-M1	Code	FLUORESCENT
Name	WALL LIGHT	Name	WALL LIGHT	Number	1
Line	Eulumdat	Date	15-11-2013	Position	

Efficiency	49.05%	Coordinate system	CG	Total Flux	1200.00 lm
Maximum value	100.89 cd	Position	C=180.00 G=54.00	Asymmetrical	

Rectangular Luminaire	Length	580 mm	Width	40 mm	Height	1 mm	
Rectangular Luminous Area	Length	580 mm	Width	40 mm	Height	0 mm	

Horizontal Luminous Area	0.023200 m2	Emitting area on Plane 180°	0.000000 m2
Emitting area on Plane 0°	0.000000 m2	Emitting area on Plane 270°	0.000000 m2
Emitting area on Plane 90°	0.000000 m2	Glare area at 76°	0.005613 m2

Symmetry Type	Asymmetrical	Maximum Gamma Angle	180
Measurement Distance	0.00	Measurement Flux	1200.00 lm

Operator		Source voltage	
Temperature	25.00 °C	Source current	
Humidity	60.00 %	Photocell	
Notes			

Luminaire Lamps

Line	Code	Name	Flux [lm]	Pow. [W]	Q.ty
Eulumdat	FLUORESCENT	FLUORESCENT - 22.40 W	1200.00	22.40	1

C.I.E.	29 57 80 76 49	D DIN 5040	B11
F UTE	0.37 H + 0.12 T	B NBN	BZ 7

580mm x 40mm

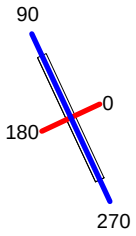

C Halfplanes

180.0 — 0.0

270.0 — 90.0

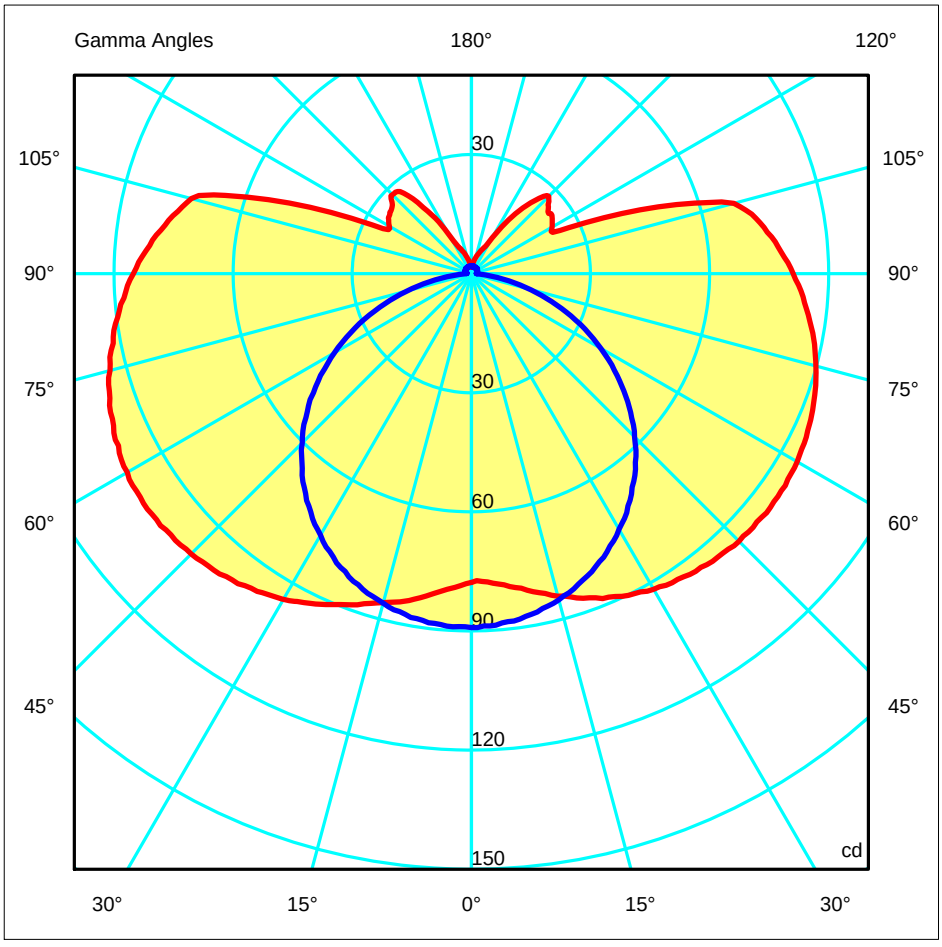

ULOR	12.01 %
DLOR	37.05 %
RN	24.47 %

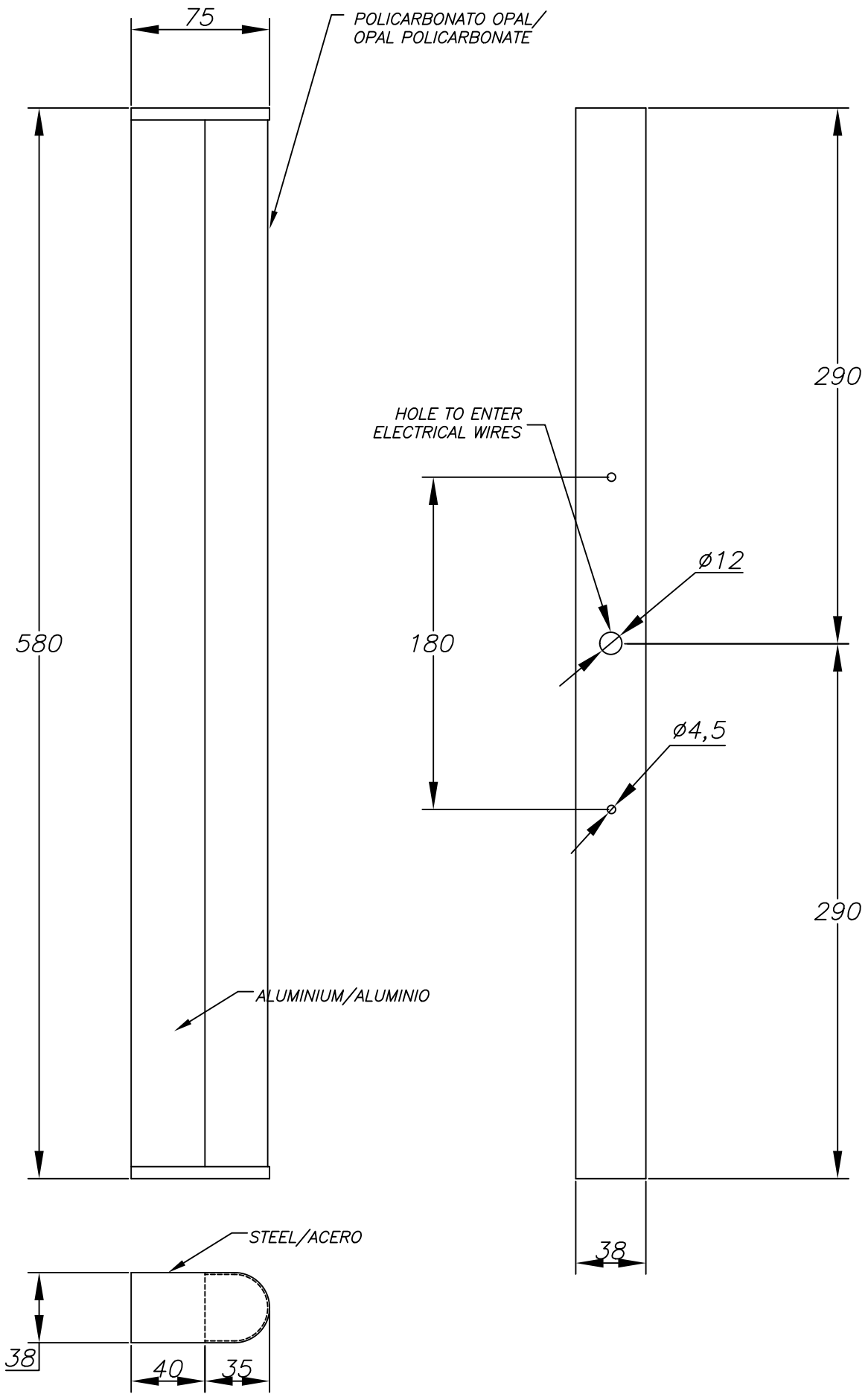
75
POLICARBONATO OPAL/
OPAL POLICARBONATE
580
ALUMINIUM/ALUMINIO
HOLE TO ENTER
ELECTRICAL WIRES
290
ø12
180
ø4,5
290
38
STEEL/ACERO
38
40
35

30/01/2013

LEDS-C4

IMC 05-2325

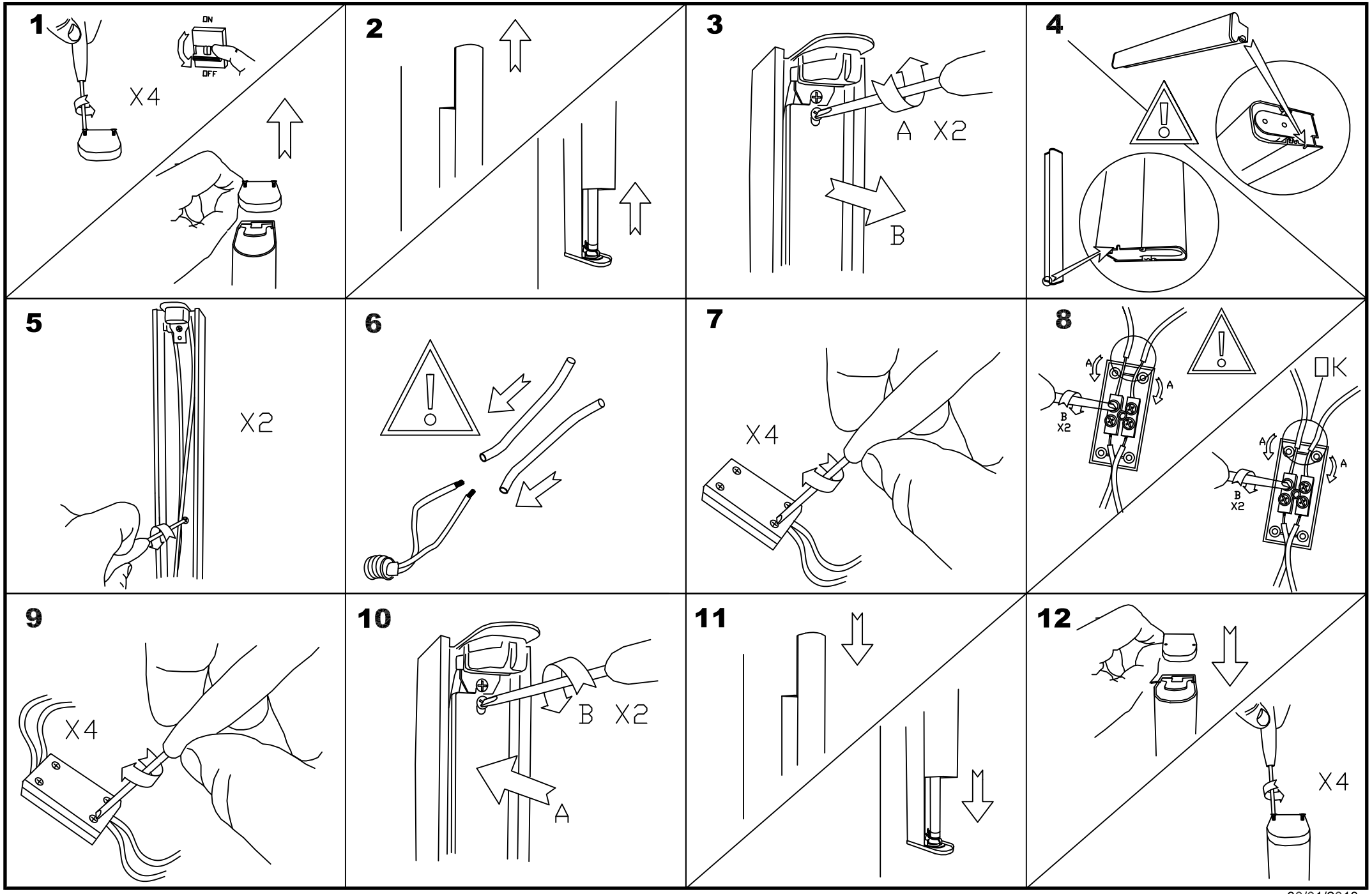

30/01/2013