ATRIO
Lavatory Centerset XL-Size

MODEL # 32655

Pure Freude an Wasser

GROHE

GROHE America, Inc | 200 North Gary Avenue, Suite G, Roselle, IL 60172
Phone: +1 (800) 444-7643 | Fax: +1 (800) 225-2778 | us-customerservice@grohe.com

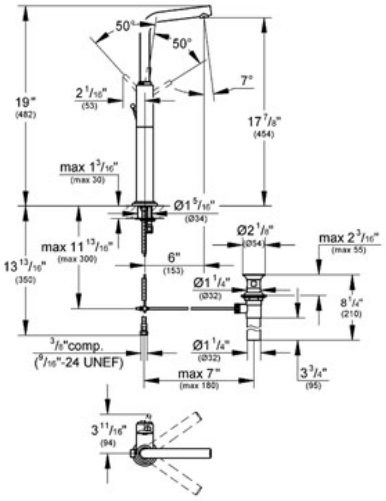

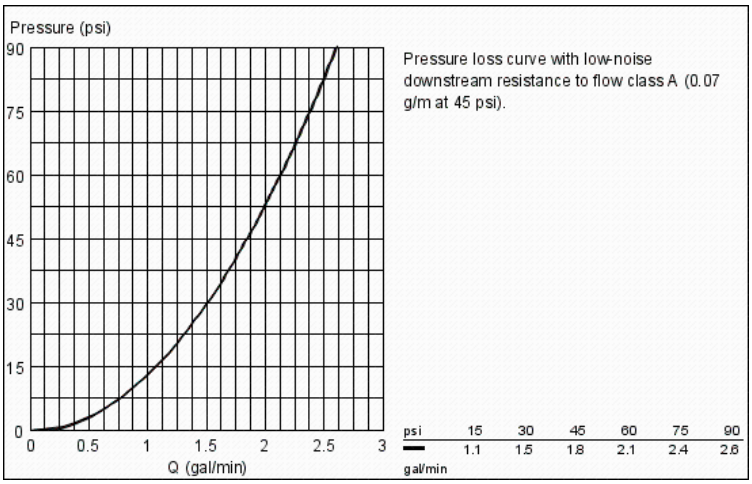

Product Description:
Lavatory Centerset
XL-Size

Standard Specification:
- **GROHE StarLight®** finish
- **GROHE SilkMove®** ceramic cartridge
- For free-standing bath sinks
- Single hole installation
- 7° swivel tubular spout
- Stop limiter
- 1 1/4" pop-up waste set
- Stainless Steel Braided Flexible Supplies
- Quick installation system
- Max Flow Rate 1.5 gpm (5.7 L/min)

Applicable Codes & Standards:
- Energy Policy Act of 1992
- NSF 61
- ASME A112.18.1/CSA B125.1
- US Federal and State material regulations
- EPA WaterSense®
- ICC/ANSI A117.1

Color:
- ❑ 32655 001 chrome
- ❑ 32655 EN1 Brushed Nickel inf